Kenora Daily

Miner and News

Authorized as Second Class Mail by the Post Office Department, Ottawa, and for Payment of Postage in Cash.

By Carrier — 20c per week | KENORA, ONTARIO, SATURDAY, APRIL 28, 1962 | By Mail — $7.00 per annum

Ella-Lynns
Ladies' and Children's Wear
Newest Styles — Finest Quality
Reasonable Prices
Available on Easy Terms

Treat The Tourists Better And Prosper, Says Speaker

Kenora's record for tourist promotion, termed unequalled by any municipality in Ontario, was praised last night by Mr. Hugh Simpson of Windsor, addressing the annual spring banquet of the Kenora District Camp Operators at the Kenricia Hotel. At the same time, Mr. Simpson coupled a challenge to all citizens in the area ti do an even better job of developing the industry which has now climbed to second place in the Canadian economy.

The speaker was amazed to find that Kenora is the only municipality in the Province which is spending its legal limit of tax dollars ($15,000 anually) to promote tourist and industrial growth. By contrast, he noted that the Town of Keewatin last year allowed only $100 towards the same program. He expressed the hope that Kenora's neighbors would take a more realistic look at the opportunities which an investment in promotion can bring.

RECORD MEMBERSHIP

Association president, Mr. Andy Dodds welcomed the many visitors to the function. "Support has always been good, but it seems to be improving," he noted, "for the public is becoming increasingly aware of the value of the industry to the Town." Mr. Dodds also was pleased to announce that association membership stands at an all-time high.

CIVIC GREETINGS

Mayor Charlie Bergman brought civic greetings to the gathering, expressing Council's appreciation of the contribution of the tourist industry to Kenora's prosperity and well-being. Optimism, foresight and good service has been responsible for the high place the industry holds in this area today, His Worship added.

EVERYONE BENEFITS

The speaker touched on many aspects of the tourist industry, both provincially and Canada wide. For example he stated that tourists per day returns to a community the equivalent of an industry with an annual payroll of $100,000. Breaking down tourist spending, he said the provincial average was as follows: of each dollar spent -

25 cents - in stores
22 cents - for food
17 cents - tourist operator
12 cents - gas, oil, etc.
9 cents - entertainment
7 cents - local transportation
5 cents - refreshments
3 cents - souvenirs, etc.

Of the tourist dollars left in a town, a good percentage becomes wages, which remains in the community. Thus everyone benefits from the new money brought into the area.

WIDER HORIZONS

The speaker said that the first trickly of traffic from the east is now starting west over the recently completed Trans - Canada Highway. He challenged this area to join in promoting Trans - Canada traffic, and in this connection quoted the following statistics:

Canada, with a population of 18,000,000, compares with 180,000,000 persons residing in the United States. Yet in 1960, Canadians spent more money in the U.S. than Americans did in Canada. ($462,000,000 vs. $375,000,000). Thanks mainly to the Canadian Government doubling its advertising expenditures on tourist promotion (1½ million to $3 million in the same years) American spending increased $78,000,000 to $453,000,000 while Canadians spent less in the United States, down to $453,000,000 last year.

"Does advertising do the job of bringing tourists?" the speaker asked. Pointing to the increased Federal spending the speaker said tourist inquiries jumped from 647,000 to 900,000 from 1960 to 1961. Florida experts figure that for every dollar spent in advertising, $125 is returned, plus $6.25 in state taxes.

A significant development has become an important factor in Canada's tourist trade. Last year 11% of all tourist money came from U.K. and European visitors - the jet age bonus.

NEW CHALLENGE

With improving roads, Kenora's and Canada's new challenge is to develop a sincere interest in the well-being of the visitor. Those who serve food play a key roll in making the tourist satisfied with his visit, and Mr. Simpson suggested that an annual school to instruct all whose work brings them into direct contact with visitors, be considered. Friendliness, good service, a knowledge of points of interest and a genuine desire to please will pay big dividends, the speaker continued.

Finally, Mr. Simpson said that 'ideas that get up and walk' are what every community needs. Citing the Town of Stratford as an example of what can be done, the speaker recounted how the Jaycees underwrote a trip to their Town from Britain of a man who knows the theatre. In the past 12 years since that start, Stratford has 'become an electrifying example of the power of an idea".

Mr. Simpson was introduced by Pete Hughes and thanked by Doug Wilson.

Inco Metal Deliveries

International Nickel over the last ten years — 1951-1960 — delivered more than 2,700,000,000 pounds of nickel and 2,500,000,000 pounds of copper to free world markets.

Put Clocks Ahead Tonight

When you go to bed tonight - be sure to turn your clocks AHEAD by one hour. Failure to do so could result in your going to church tomorrow near the close of the service, and otherwise being out of step with the community.

Daylight saving time officially starts at 12:01 a.m. Sunday and ends October 28th.

A word of advice to those travelling by train, plane or bus - phone and get the departure times from those in charge. Regardless of the fact that we might tell you, for example, that the CPR runs on standard time, such a report could add to the confusion.

FESTIVAL HI-LITES

FESTIVAL HI-LITES

Monday Morning:
Presbyterian Hall - Vocal Solos Junior Boys, Junior Girls - Sacred Solo.
Legion Auditorium
Sunday School Choirs; Choral Classes - Grade 5.
Monday Afternoon:
Presbyterian Hall - Vocal Solos Boys 10 years; Boys Unchanged Voices; Junior Girls High Voice; Boys Sacred Solo.
Legion Auditorium
Choral Classes for Grade 3 and Grades 2 and 3.
Monday Night:
High School - Violin, Grade 6 Unconducted Ensembles; Folk Songs; Chopin Piano Solo Grade 10; Violin Concerto; Senior Orchestra; Senior Vocal; Piano Duets; Adult Choirs; Family Music; Church Choirs.

Hydro Names New Region Manager

I. Carl Ingimundson will succeed David I. Nattress June 1, 1962 as Ontario Hydro's manager, Northwestern Region, it was announced today.

Mr. Nattress, who announced his retirement early this year, has been manager since the Commission established an administrative office at Port Arthur 14 years ago.

At present Mr. Ingimundson is manager of Ontario Hydro's East Central Region with headquarters located at Belleville.

A native of Selkirk, Man., Mr. Ingimundson, 53, joined Ontario Hydro in 1950 as executive assistant to the Assistant General Manager - Administration. He was appointed executive assistant to the general manager in January, 1960, and to his present position in April, 1961.

In his new position Mr. Ingimundson will be responsible for administering the region's 94,800 square-mile area which contains 11 generating stations, 10 municipal electrical utilities, seven rural operating areas, and a total of some 54,000 customers.

Keewatin W.I. Elects Officers For Coming Year

The annual meeting of the Keewatin Women's Institute was held in Legion Club Rooms on Wednesday at 8 p.m. The President Mrs. S. O. Sveinsson presided, and opened the meeting with the singing of the Institute Ode and the Lord's Prayer. Sixteen members were present.

Mrs. Sveinsson welcomed the district president, Mrs. C. Jardine, and Mrs. J. Seibel of the Rideout Branch. Motto - "A soft answer turneth away wrath." Roll call was answered with My favorite Bird.

After the regular business session, Annual reports were given by the conveners of standing committees and an interesting outline of the work completed for the year was heard.

This meeting was followed by the election of officers for 1962-1963 with Mrs. Jardine in the chair. The following is the slate of officers elected:

President - Mrs. S. O. Sveinsson
1st Vice-President - Mrs. M. Hatcher
2nd Vice-President Mrs. J. Rush
Secretary - Treasurer - Mrs. Marjory Bellamy

(Continued on Page 12)

2,000 CONTESTANTS SET FOR FESTIVAL OPENING

Monday morning in Kenora will see the official opening of the second section of the 19th annual Kenora District Festival of the Arts featuring classes in vocal, choral and instrumental from grades one to ten and adult. Hundreds of district school children from Dryden, Eagle River, Red Lake Road, Minnitaki, Jaffray-Melick will journey to Kenora by bus and private car to join their Kenora competitors at the five day festival. The services of two adjudicators will be required to judge the ninety classes. Adjudicators are two well known Winnipeg musicians, Mr. Robert Belyea who will judge choral and vocal classes and Mr. Sydney Bryans who will look after all instrumental classes and some vocal. This will mark the first visit of Mr. Bryans to Kenora while Mr. Belyea is well known to the area having been an adjudicator here on previous occasions.

TWELVE TROPHIES

Contestants will vie for twelve trophies and shields. Top awards for the festival are the two Rose Bowls, one for vocal and the other for instrumental proficiency in classes of Grade 10 level or better. Each of the two Rose Bowl winners will receive a cheque in the amount of $100. The Kenora Rotary Club will give one, the Kenora Lions Club the other. Cheques are to be used by the winners to further their musical education.

Four halls are required to look after the numerous classes. All choirs will appear at the Legion Auditorium while the Presbyterian Church Hall, the Masonic Hall and the High School auditorium will handle the other sessions. Climaxing the week's sessions will be the Festival Hi-Lites program at the High School auditorium, Friday evening, when a program of winners selected by the adjudicators will be presented. Highlighting the program will be the naming of the trophy winners.

Apart from the immediate Kenora area, the town of Dryden has the most entrants in the festival. The town puts on a concerted effort to raise money to transport the participants to Kenora. Buses are hired and many private cars pressed into service for the trips to and from Kenora. It is estimated that the cost this year for transportation will amount to $750. As well as many individual contestants, the Dryden schools send many choirs to take part in the various classes. This year they are also sending their Mixed Chorus to compete in the adult choir class at the Monday evening session.

Thus will end the 19th Kenora festival for 1962. The first section which featured drama, speech arts, public speaking and folk dancing saw approximately two thousand participants and was termed by the adjudicators as the largest festival of its kind in the province of Ontario. The second section is almost as big. Classes are smaller but there are more sessions.

COINETTE DRYCLEANING
DO-IT-YOURSELF DRYCLEANING
8 lbs $2.00
ACME KENORA CLEANERS
120 Matheson Street South - - Phone HO 8-6459

LINDSTROM & NILSON LTD.
1916 - 1962
KENORA and SIOUX NARROWS
PHONE HO 8-6446
• General Contractors
• Building Supplies
• Hardware & Paints
• Electrical Supplies
• Plumbing Supplies
• Appliances
• Mining Supplies
"EVERYTHING TO BUILD ANYTHING"

MORTGAGE LOANS
TO LET
TWO and THREE ROOM SUITES
CENTRAL
CUSTOM HOUSE BROKER
The Standard Realty
COMPANY LIMITED
INSURANCE
319 2nd St. S.
Phone HO 8-8533
REAL ESTATE BROKER

,000 HELPED IN 1961 BY SALVATION ARMY

Organization for The Salvation my's annual appeal for funds is mplete, according to Mr. George atty, Campaign Chairman. The siness canvass will begin on Tues- y, May 1, and the residential can- ss will begin on Monday, May 7. se to 130 local men and women l be canvassing for The Salvation my this year.

National objective for the Red eld Appeal is $2,861,152.00. This he amount needed to meet the de- t incurred in a year's operation more than 100 social service in- utions. The local quota is $4,- .00, the campaign chairman stat-

Special committees have already e into action, Mr. Beatty reveal- and all workers believe that this rs Appeal will be a success.

Lieutenant A. King, local Com- nding Officer of The Salvation my, reports that during the mon- between May 1, 1961 and April 1962 close to 1,000 people have sed through the doors of The vation Army to seek help in one y or another. Because of the un- ployment situation more and more milies seem to be on the move and re local families are in need of istance.

our, support will be much appre- ed when a volunteer canvasser s at your door. When you give member the words of Christ when said: "Inasmuch as ye have e it unto the least of these my thren, ye have done it unto me." our donation will help The Salva- Army to help others.

2 More Indian Bands To Control Own Expenditure

he Honourable Ellen L. Fair- igh, Minister of Citizenship Immigration and Superin- dent General of Indian Af- s, made the following an- ncement today:

Two additional Indian Bands the province of Ontario have n granted the right to assume or partial control of their revenue expenditures pur- nt to section 68 of the Indian 1951.

he Six Nations Band in the Nations Indian Agency will trol, manage ad expend its enue funds covering road con- ction and mantenance and ries of band officials," said Fairclough. The annual ex- diture will amount to ap- ximately $34,000 per year.

he Chippewas of Thames Band in the Caradoc Indian Agency will take full control of the management and expenditure of this band amounts to some $4,500.00.

These two bands bring the number of bands in Canada who have accepted this right of control to 43, - 36 being located in Ontario.

MINAKI NEWS

On Sunday, April 15th, an Easter, service was held in the hall at 3 p.m. when several members of the Lakeside Baptist Church motored in. The pastor Rev. Jack Smith gave the sermon and Mrs. Smith told the Easter message in story for the children. Mrs. J. D. Wilson and Mr. John Longe assisted with the service and Mrs. Jim Hamill was pianist.

We trust that we shall have regular church services now as everyone enjoyed this one so much.

As usual about 50 children and adults turned out for Sunday School last Sunday. A coloured film was shown. A few parents were present and some visitors from Manitoba.

The young folks were quite busy during one week in April being invited to three birthday parties in three days. Jackie Stevens celebrated her birthday on April 12th; Bryan Kheault on Friday, and Melody Primrose had her party on Saturday, April 14.

Also the same week the young people attended a "Toby Tyler" movie at the hall on the Saturday at 2 p.m. In the evening a dance attracted a large crowd of younger folks and a few hardy adults as "chaperones". The butterfly dance seemed almost as popular as the twist! There was plenty of lunch for all.

Easter visitors with Mr. and Mrs. Elmer Reid were Mrs. Dick Geroux and a friend of Winnipeg, also Mr. and Mrs. Jim Mason of Fort Frances.

Mr. and Mrs George Primrose and family motored to Winnipeg and vicinity for Easter holidays.

Mrs. John Patterson of Winnipeg and Mr. Bill Cleaveley of Sioux Lookout visited with the John Cleaveley's.

Miss Silvia Hayward of Fort Frances was home for Easter.

BARR — Born to Mr. and Mrs. Cliff Barr of Minaki at Kenora Hospital on Sunday, April 22nd 1962, a daughter.

EDWARD BUCKLER

Minaki residents were shocked to learn of the sudden passing of Edward Buckler, aged 56. Mr. and Mrs. Buckler had gone to Lac du Bonnet, Man., to visit relatives for Easter and he was taken to hospital in Winnipeg following a sudden heart seizure. He passed away on Tuesday, April 24th at Winnipeg General Hospital.

He formerly lived at Lac du Bonnet before coming to Minaki where he was employed by the Lands and Forests and recently by the Department of Highways.

He is survived by his wife Anne; one son Edward at home; two daughters Evelyn, Mrs. Wm. Neculeac of Kenora and Shirley, Mrs. Don Busch of Minaki, also 3 grandchildren.

The funeral will be held on Friday at Lac du Bonnet. Several from town will be attending. Sympathy is extended to the family.

Because it is hard, tough and corrosion-resistant, nickel stainless steel is one of the easiest materials to keep clean, and if given proper care its attractive finish will last indefinitely.

KENORA DISTRICT
PROGRESSIVE CONSERVATIVE ASSOCIATION
WILL HOLD A
MEETING
IN THE CHALET
On Tuesday, May 1st - 8:00 p.m.
TO APPOINT DELEGATES TO ATTEND
THE FEDERAL NOMINATION
MEETING IN DRYDEN ON
SATURDAY, MAY 5th
ALL INTERESTED CITIZENS
ARE CORDIALLY INVITED

MINCED BEEF
FRESH GROUND
39c lb

PORK CHOPS
RIB END
59c lb

THE TREND TODAY IS TO... IGA FOOD STORES

Prices Effective
Monday - Tuesday
Wednesday
April 30
May 1 - May 2

Hansen's IGA Market
608 NINTH STREET NORTH
KENORA, ONTARIO

Olson's IGA Market
KEEWATIN, ONTARIO

Salad Dressing SALAD BOWL 32 OZ. JAR 59c
MARGARINE IGA 4 LBS 99c
CARNATION MILK 6 TINS 89c

HEAD LETTUCE
LARGE, FIRM
23c ea

TOMATOES
FIRM, RED
2 Cartons 45c

MINER AND NEWS CLASSIFIED ADS

RATE

15c PER LINE FOR FIRST INSERTION
12c PER LINE FOR EACH REPEAT INSERTION
MINIMUM CHARGE - 75 CENTS

FOR SALE

FOR SALE — Baby crib - $20. Ph. HO 8-6155.

FOR SALE — 1956 Dodge, 1952 Chev ½ ton, A-1. Phone KI 8-4951.

FOR SALE — Semi-modern one bedroom home. Phone KI 8-4956.

FOR SALE — Summer camp, Longbow lake. Modern, 2 bedrooms, kitchen and livingroom with fire place, porch; furnished complete with Peterborough boat, Hydro wired, excess to Lake of the Woods. Apply Box 20, Keewatin or Phone KI 7-2252.

FOR SALE —1961 Dodge, V-8, 4 door sedan, radio, very reasonable. Ph. HO 8-6595 or apply Box 28, Miner and News.

FOR SALE — 5 room semi-modern house. 89 St. A past Kenora. Phone HO 8-8411.

FOR SALE — 37' house trailer, 2 bedroom. Ph. KI 8-4170.

FOR SALE — Dryer, mangler and electric hedge cutter. Ph. HO 8-7936.

FOR SALE — 2 bedroom house. For quick sale. Phone KI 7-2681.

FOR SALE — 16 ft. cedar strip centre deck, complet with controls, windshield and 35 h.p. electric start motor. Good condition. Ph. HO 8-9660.

HOUSE FOR SALE — 12 ft x 20 ft. Phone KI 8-4324.

FOR SALE — House in Keewatin, 6 rooms and bathroom, oil furnace heated. Phone KI 7-2768.

FOR SALE — No. 1 grade lumber - planed. Phone HO 8-9482 after 6 p.m.

FOR SALE — 1961 Merc 60, h.p. 6. Run approximately 15 hours. Ph. KI 7-2631 after 6 p.m.

FOR SALE — 3 bedroom home, garage, very nice location. Apply Box 25, Miner and News.

FOR SALE — Shoemaker outfit. Machinery, tools and dry goods. Very cheap for cash. Phone HO 8-8779.

3 LOTS FOR SALE. Winterized cabin for rent. Phone HO 8-7250.

FOR SALE — 4 room house in Keewatin, glassed in verandah, nonmodern, 2 lots, partly furnished. Phone KI 7-2912

FOR SALE — One G. E. Floor model 21 inch TV - $100; 1 baby carriage - $8.00. Ph. HO 8-6867.

FOR SALE — 15 foot plywood boat with 18 h.p. Johnson motor. Ph. HO 8-9902.

FOR RENT

FOR RENT — One furnished bedroom - board optional. Central. Phone HO 8-6102.

ROOM FOR RENT — Girls only. Ph. HO 8-6059.

FOR RENT — Small 3 room, fully modern house. Suitable for couple. June 1. Phone HO 8-7067.

FOR RENT — Fully modern 3 room suite. Close to Paper Mill. Available May 1. Ph. HO 8-5167.

ROOM FOR RENT — Gentleman, 825 Park St. Phone HO 8-9352.

FOR RENT — 2 bedroom suite. Available May 1st. 34 Matheson St. S.

FOR RENT — 5 room suite. Apply 1338 8th St. N. After 5 p.m.

FOR RENT — 3 room suite. Downtown. Ph. HO 8-9902.

FOR RENT — Unfurnished suite in Walford Arms. Immediate possession. Apply Sutcliffe Agencies.

TO RENT — 3 room suite with bath Downtown. Ph. HO 8-8272.

WANTED

WANTED TO RENT — By teacher and family, 2 or 3 bedroom home. August 1st. Phone HO 8-9506.

WANTED TO BUY — Cottage for property for camp. Lake frontage. Lake, river preferred. Write to 546 Henderson Hwy., Winnipeg, Man.

WANTED — 3 young men, 18 years, to work as salesmen. Apply Perths Cleaners after 5:30 p.m.

WANTED — Reamy 16 foot boat. Phone HO 8-8917 or HO 8-9668.

WANTED — One girl for store clerk and one girl for general household duties in modern home at tourist camp. No small children to care for. Phone KI 8-4066.

WANTED — Medium size bicycle for small boy. Phone HO 8-6177.

WANTED — Board and room for gentleman. Apply Box 27, Miner and News.

WANTED TO RENT — 2 or 3 bedroom home within 10 mile area of Kenora. Phone KI 8-5030.

BUYING CANADIAN COINS

NICKELS . 1926 - 30c; 1933 - 30c; 1942 Browns $1.10; 1943 Brown 35c; 1949 - 60c; CENTS - 1922 $4.60; 1923 $9.00; 1924 $1.80; 1925 $5.60; 1926 $1.25; 1927 - 35c; 1928 - 10c; 1930 - 80c; 1931 - 30c; 1934 - 5c; DIMES - 1948 $2.75. TWENTY-CENTS - 1858 $15.00. HALF-DOLLARS 1932 $20.00; 1936 $5.50; 1948 $10.50.
MANY OTHERS
FREE LIST
REGENCY COIN & STAMP CO.
157 RUPERT AVE.
WINNIPEG, MANITOBA

BIG-PAYING BUSINESS For a Man Over 40

We want a man for the Kenora area. The right man who qualifies is worth as much as

$12,000 in a Year

We pay earnings in advance and require no investment. If you are over 40, have 5 years selling experience and drive a car, write me a personal note. P.K. Stephens, Vice Pres., Texas Refinery Corp., Box 711, Fort Worth 1, Texas.

Swen Bowman
ELECTRICAL CONTRACTOR
- Wiring
- Lighting
- Estimating
- Fixtures

PHONE
HO 8-7447
110 Regina Ave.

When in Winnipeg Stop at the
Brunswick Hotel
2 Blocks North of City Hall
571 Main St. - Ph. WH 2-2331
Hot and Cold Water
In All Rooms
Some With Baths
Rates: $1.75 and Up
Weekly and Monthly Rates
Arranged Parking Facilities

QUALITY REDWORMS
Bulk or Packaged for Over Counter Sales - Inquire Now
HYBRID WORM RANCH
Highway 17 East - R.R. 2
Kenora, Ontario

KEEWATIN BOAT GARAGE
PHONE KI 7-2282
We Specialize in Lawnmower and Outboard Motor Tuneups
Call Us Now
Front St. - Keewatin, Ont.

PARK AUTO ELECTRIC & MARINE SERVICE
Specializing In Automotive, Electrical and Carburation
936 Park Street
PHONE HO 8-7733

E. H. "EARL" PETERSON
SALES REPRESENTATIVE
517 6TH STREET SOUTH
Phone HO 8-8227
GLEN CATES
RESIDENT SERVICEMAN
EAST HIGHWAY, KENORA
Phone KI 8-5117
POWELL EQUIPMENT CO. LTD.
YOUR "CATERPILLAR" DEALER

SUTCLIFFE AGENCIES LIMITED
HOmestead 8-6474
Insurance - Mortgages
Real Estate
207 First Street South
Evenings
J. D. (JACK) MACDONALD
HO 8-7691

$15,500 Second St. N. 150D
Duplex - large 2 bedroom suite down and 2 bedroom suite up. Built in garage, fully modern, good revenue. Oil heat, 2 verandahs, brick construction. To close an estate - Inquire.

Bakery and catering business in Lakeside - old established. Includes land, building and equipment. This is an opportunity of a lifetime for the right man. $15,000 will handle - Inquire.

$13,500
Modern grocery store business in new building - latest equipment. Doing excellent business. Heavy traffic route near public school. Owner retiring - stock and fixtures can be bought on terms. Store rental $150 per month. Operator can live in - half cash and satisfactory terms on balance - a moneymaker - Inquire.

$12,600 Second St. S.
3 Bedroom modern home - gas heat, lot 50' x 150', large garden, 2 verandahs, outside newly finished. Low heating cost and taxes - garage. Half cash, balance arranged. Possession 30 days - Inquire.

$5,000 Keewatin 141D
3 Bedroom non - modern home on 2 lots. Insul - brick siding, close to school and stores. Owner leaving town - For quick sale - Inquire.

$21,000 Rabbit Lake 147T
Family vacation tourist camp, owner's lodge and 8 furnished cabins. Beautiful lakefront property, good clientele. A place to retire and make revenue. $7,000 will handle, easy mortgage on balance at 5% - Check on this one!

WANTED
We urgently require a number of better homes for waiting customers. If you have a good home between $10,000 and $15,000 and want to sell - Call us today.

FOR PROMPT ATTENTION LIST YOUR HOME WITH US TODAY

PROFESSIONAL

H. R. CHURCHILL,
CHARTERED ACCOUNTANT
113 Main St. — Ph. HO 8-6362

DUNWOODY, SAUL, SMITH & CO.
CHARTERED ACCOUNTANTS
WINNIPEG ATIKOKAN
TORONTO MONTREAL
VANCOUVER WELLAND
FORT WILLIAM OAKVILLE
DRYDEN CORNWALL
FORT FRANCES KENORA
PHONES: HO 8-8938 - HO 8-8939
PROFESSIONAL BUILDING
20 MAIN ST. SOUTH

HARE GOMK WATTERS & CO.
Chartered Accountants
Standard Blk., 128 Main St. S.
Kenora, Ontario
G. A. OUELLETTE, C.A.
Phone HO 8-9910

VICTOR J. FREGEAU
Chartered Accountant
Pitt Building - Main St. S.
Kenora, Ont. - Ph. HO 8-8300

JACK K. DONER, L.L.B.
Barrister and Solicitor
Imperial Bank Building

KING & SWANCAR
BARRISTERS & SOLICITORS
Phone HO 8-9828
Professional Building

T. A. O'FLAHERTY, Q.C.
Barrister & Solicitor
Phone HO 8-9888
Bergman Building

MURRAY M. GRAHAM
Ontario Land Surveyor
203 Matheson Street South
Box 135 — Phone HO 8-9656

KEFFER & HERMANSON
SURVEYORS — ENGINEERS
Suite 300 - 208 2nd St. S.
Phone HO 8-5064
or HO 8-7935

CREDIT BUREAU OF KENORA
• LICENSED • BONDED
• REPORTING • COLLECTIONS
BERGMAN BUILDING
P.O. BOX 153
PHONE HO 8-9811
F. R. GIBSON
Dominion Wide Service

H. D. Tomkins F.A.A.O.
OPTOMETRIST
Hours 9 - 5.30 — Wed. 9 - 1
(Next to the Public Library)
30 Main Street South
Phone HO 8-7047

FUNERAL DIRECTORS

Brown Funeral Home (Kenora) Ltd.
Funeral Directors
429 Second Street S.
Phone HO 8-8633

"Say It With Flowers"
We Specialize In Wedding Arrangements and Funeral Designs
Ken Page - Florist
PHONE HO 8-8215

NOW IS THE TIME TO HAVE YOUR CHIMNEY & FURNACE CLEANED
ALSO HOT & COLD AIR PIPES, AS WELL AS BASEMENTS
High Power Vacuum Equipment
STATE WINDOW AND FLOOR CLEANING
PHONE HO 8-8897

PAT'S
OUTBOARD SERVICE
Gale Outboard Motors
It's time to have a motor tune-up for the coming season
PHONE HO 8-8738
For Town Pick-Up

READ THE CLASSIFIED

KENORA DAILY MINER AND NEWS
Published every afternoon except Monday through Saturday at 330 Second Street South, Kenora, Ontario.
Free Press
The Kenora Miner and News Limited
Stuart King, President and Editor
Clarence J. Mills
Advertising Manager
Frank Geoghegan, Circulation Manager
Member of the Canadian Daily Newspapers Association. All rights for publication of local news or articles published herein are reserved. Authorized as Second Class Mail by the Post Office Department, Ottawa, and for Payment of Postage in Cash.

DEADLINES

The deadline for display advertising for tomorrow's Miner and News is 5.00 p.m. today. (Or copy with instructions may be placed in the Miner and News letterbox during the evening).

Classified ads will be accepted until 12.00 noon for insertion the same day.

THE Standard Realty COMPANY LIMITED
REALTORS & INSURERS
DIAL HO 8-6533
EVENINGS CALL
E. L. INGO - HO 8-8546

Property for Sal

3 BEDROOM FRAME DWELLING
Central location. Handy schools and downtown. Har wood floors, new gas furnac Recently rewired and redeco ated.
ASKING PRICE
$12,500
Cash and Terms Availabl

3 BEDROOM FRAME DWELLING
Main Street Rideout. Fu modern - large lot.
PRICE
$11,000
Cash and Terms can be Arranged

SUMMER TOURIST CAMP
Black Sturgeon River. Dw ling and 6 large cabins. Bo and docks. Owner selling account of ill health.
PRICE
$25,000

4 BEDROOM DWELLI
Ottawa Street, Keewa Fully modern, large lot - 1 frontage.
PRICE
$18,000
Cash and Terms can be Arranged

LARGE ACREAGE
Muriel Lake area. Min road. 318 acres - 25 ac cleared. Served by Onta Hydro.
PRICE
$2,500

NEW 4 ROOM FRAME DWELLING
Jones Road. Served by O ario Hydro.
PRICE
$9,000

SUMMER CAMP LOCATION
North shore Moth La 330' lake frontage. Road Trans-Canada Highway.
PRICE
$4,000

Rentals

NEW 3 ROOM SUIT FOR RENT
INQUIRE AT OFFIC

WE HAVE MORTGAG FUNDS AVAILABLE T ASSIST YOU TO BU A HOME
INQUIRE NOW
LIST YOUR PROPERT WITH US FOR QUICK SALE

K. M. P.
BUY A GUARANTEED USED CAR
FOR EXAMPLE:
1960 VOLKSWAGEN
CAR
EXCELLENT SHAPE
REGULAR $1,495.00
NOW DRASTICALLY REDUCED TO $1,295
KENORA MOTOR PRODUCTS
PHONE HO 8-8985
CARMART - BEHIND THE THISTLE RINK

More Funds For Research In 1962 Program

Toronto — The Ontario Cancer eatment and Researcr Foundaon has announced the award of grants to the sum of $373,962 r cancer research by medical d surgical specialists and scitists at the Princess Margaret ospital. The Ontario Cancer Intute, University teaching hostals associated with the medic- schools of Toronto, Queen's, estern Ontario and Ottawa Unersities and the clinics of the ntario Cancer Foundation. This the largest amount of money er granted for research by the undation in any year. Last ar $273,458 was awarded.

This year, including the grant the National Cancer Institute, a support of clinical research llows, the salaries of the perment research staff and the aintenance of research facilities at The Ontario Cancer Institute, the total expenditures on research by the Foundation will be approximately $1,200,000. This program is largely supported by the matching cancer control grants of the Federal and Provincial Governments and also by public donations, legacies and funds received from the Ontario Division of the Canadian Cancer Society.

FROSTED FOOD CENTRE
330 FIRST ST. S.
WHERE EVERY FREEZER OWNER CAN STRETCH THEIR FOOD BUDGET
PH. HO 8-8995

FANTA GINGER ALE
FAMILY SIZE
AT YOUR DEALER

D.B.S. Weekly Highlights

Dominion Bureau of Statistics

Foreign Trade:

Exports to all countries in February were valued at $411,700,000, an increase of 12.0% over last year's like total of $367,500,000. Imports this February at $449,300,000 were 13.7 above the year earlier figure of $395,100,000.

Prices:

Consumer price indexes declined in five of the ten regional cities between February and March 1962, increased in three and remained unchanged in two.

Keewatin W. I. Elects Officers . . .

(Continued from Page 1)

District Director - Mrs. Sarah Christianson

Alternate Directors - Mrs. Richards

Branch Directors - Mrs. K. Holmes, Mrs. C. Grant and Miss A. Jones.

Conveners of Standing Committees:

Agriculture and Canadian Industry - Mrs. W. Parfitt

Citizenship and Education - Mrs. Sarah Orr.

Historical Research and Current Events - Mrs. K. Holmes

Home Economics and Health - Miss Avice Jones

Public Relations - Mrs. Sarah Christianson

Ways and Means - Mrs. Ina Christianson

Resolutions - Mrs. Sarah Christianson

Sick Conveners - Mrs. C. Grant, and Mrs. A. Parfitt

Auditors - Mrs. Rushton and Mrs. Richards

Mrs Sveinsson thanked the District President for presiding at the election and installation of officers. Mrs. Jardine then gave a brief report of her visits to the other branches in the district.

Delegates chosen for the District Annual were Mrs. W. Parfitt and Mrs. K. Holmes. Mrs. Orr won the travelling prize and Mrs. J. Seibel won the Shopping Basket. The meeting closed with the Queen and a social hour was then enjoyed and a delicious pot luck was served by the Hostesses, Mrs. C. Grant and Mrs. A. Parfitt.

MRS. DOUG WILLIAMS BEREAVED IN LOSS OF HER FATHER

Word was received yesterday in Kenora of the death of Rev. Doctor R. O. Hutchinson, M.A., B.D., D.D. of Huntsville, Ont. He is survived by two daughters, Mrs R. L. (Ruth) McLean of Burlington and Mrs. J. D. (Eva) Williams of Kenora; also 5 grandchildren.

Funeral services will be held in Huntsville on Monday, April 30th. The Rev. Hutchinson was well known in Kenora making a host of friends on his many visits to this community.

READ THE CLASSIFIEDS

THE CANADIAN ACCORDION INSTITUTE
IS COMING TO KENORA
PHONE KI 8-5104 FOR A FREE TEST
APRIL 27 - MAY 2

SAVE TWO WAYS
LOW, LOW PRICES PLUS QUEEN BEE STAMPS

RED OR BLUE GRADE
BEEF ROASTS Chuck or Round Bone .....lb. 45c
Chuck Steaks .....lb. 59c
Stewing Beef Lean, Tender .....lb. 59c
Minced Beef Ground Fresh Hourly ..... 3 LBS $1

Potatoes Can. No. 1 Grade Netted Gems or Red Pontiacs .....25 lb. Bag $1.19
Cauliflower SNOW WHITE HEADS .....EACH 29c
Oranges FLORIDA VALENCIAS .....5 LB. POLY BAG 59c

MIX 'EM OR MATCH 'EM
CREAM CORN Gateway 15 oz.
WAX BEANS Gateway 15 oz. ..... 8 TINS 99c
GREEN BEANS Gateway 15 oz.
EGGS GRADE "A" LARGE ..... 2 DOZ 89c
CAKE MIXES Early American By Duncan Hines ..... 2 for 79c
FRUIT COCKTAIL Allgood 28 oz. ..... 2 for 79c

WE RESERVE THE RIGHT TO LIMIT QUANTITIES
SHOP-EASY
PRICES EFFECTIVE MONDAY, APRIL 30

MARR'S marine
SUMMER HOURS
Commencing Monday, April 30
Daily 8.00 a.m. To 9.00 p.m.
Sundays and Holidays
8.00 a.m. To 6.00 p.m.

ON THE SPORTS BEAT

(By Larry Johnstone)

A. A.
P.O. BOX 463
Lake of the Woods Group
of Alcoholics Anonymous

Paramount
A FAMOUS PLAYERS THEATRE
MON. - TUES. - WED.
AMAZING AQUANAUTS OF THE DEEP!

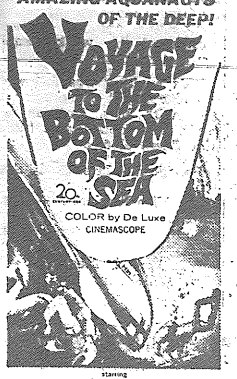

Starring
WALTER PIDGEON - JOAN FONTAINE
BARBARA EDEN - PETER LORRE
ROBERT STERLING - MICHAEL ANSARA
and FRANKIE AVALON

Also: News
Show Times:
Mat. 2.15 - Eve. 7.15 and 9.15

Last Time Tonight:
HEY LET'S TWIST &
BRUSH FIRE
Doors Open 7 - Show Starts 8

Patrons Please Note: No Matinee on Tuesday or Thursday.

Visit Our Comfortable Smoking Loges

Coming Attractions: Fanny - Adult; Goodbye Again - Restricted; Tunes Of Glory - Adult; Sail A Crooked Ship;

BILL'S SHOE BOX TEAM WINS TOP BOWLING CUP

In the Commercial Mixed Bowling League Playoffs last night at the Kenora Bowling Alleys Bill's Shoe Box team put together 4-game series of 4,192 and 4,052 to capture Section "A" and the Bergman and Nelson Trophy. Their final total for eight games was 8,244 and they were followed by Dorans with 8,080, Dows with 7,832 and Kron's with 7,767. The Bills Shoe Box team includes Maurice Perron, Grace Fairfield, Gert Wilson, Gladys Ralko and Pete Elk. Maurice Perron of Bill's had a high single game of 299 and George Van Wallinghem of Dows came up with a 296. John Zilinski Senior of Dorans rolled a four games series of 902.

The Section "B" title and the Kenora Jewellery Trophy went to the Smoke Eaters who came up with a four-game total of 4-293 to add to their first 4-game series of 4,183 to give them a grand total of 8,476 pins for eight games. The Smoke Eaters team is made up of Ed Stertz, Marg Spendlow, Ann Pedneault, Edna Rogiani and George Potter. Second place went to the Strattons with an 8,345. Gldford's Repair Centre were next with 8,005 pins and finally Hydro Sparks with 7,962. George Potter rolled the high single for the Smoke Eaters with a 288 and Madeline McCoy of the Gilfords Repair Centre came up with a 263. The high man for the night was Terry McDonald of Gldfords who collected single games of 293 and 285 and ended up with a four-game series of 912.

The final night of playoffs in the Commercial Mixed Bowling League is slated for tonight at the Kenera Bowling Alleys with the final four games of their eight-game set starting at 7:00 p.m. for teams in Section "C" and "D". The Alligators presently hold the lead in Section "C" and the Cacklers are out in front in Section "D".

LET'S TALK SPORTS

By Larry Johnstone

Here's great news for all young ball players in Northwestern Ontario. Al Elger, the Milwaukee Braves scout, will return to this part of the country for another baseball clinic this summer for both players and managers.

Elger held a clinic in Port Arthur for a week last year and then journeyed to Kenora and Dryden for a couple of short clinics. Although the clinic was short in Kenora the players and managers agreed that they had gathered a lot from the instruction given by Elger. This year the clinic will be longer and Elger will have an assistant. This season's clinic will take place in Port Arthur from about the 7th or 9th of June to the 13th of June. The clinic will be mainly for players 15-21 years of age but others will be welcome to attend. Players from Kenora and Dryden have been invited to attend the clinic and receive the same instruction as the players from the Lakehead. In chatting with Port Arthur News Chronicle sports editor Bill Cuy last fall he mentioned that he hoped the players from outside the Lakehead could be billeted during their stay in Port Arthur while attending the clinic.

Elger will be aided by another Milwaukee scout, Bill Fitch. The Braves also hope to include players from the lakehead school in their Silver Sluggers program. If this comes about one or two of the brighter prospects from the clinic will be invited to play at Milwaukee's County Stadium with a group of players picked from other centres against a metropolitan group. This inducement alone should help to make the local school well attended. Elger admits that the Braves are naturally on the lookout for good prospects for the school and the clinics will be basically an instructional program.

Any players taking part in the Silver Sluggers program will be governed by age, school status, etc. Details of this will be made known later. If the program goes well and at the end of the summer some of the players have shown enough improvement to warrant it Elger feels that another trip may be made to Port Arthur to look them over. The lakehead officials hope to see a number of the prospects from Kenora and Dryden attend the baseball clinic in June in Port Arthur.

Johnstone Jottings

A meeting of the Kenora Soccer Club will be held tomorrow night at the Kenora Legion beginning at 8 p.m. and all players interested in playing with the club this season are urged to attend. . . . A meeting of the Kenora-Keewatin men's fastball league will be held next Thursday, May 3 at the east room of the Kenora Legion beginning at 8.00 p.m. All teams interested in joining the league this season are urged to have a representative on hand.

BUBBLE GUM THEFT IS SOON SOLVED

Smith Falls, Ont — "We're not called gumshoes for nothing", said Police Chief Reg Wride after he and his officers closed the books on another crime.

The offence involving theft of a box of bubble gum from a parked truck Monday night was solved within 24 hours.

Chief Wride and his men tracked down three likely-looking suspects who had been observed strolling down the town's main street with their cheeks bulging and jaws working furiously.

After questioning the trio, two aged 13 and the other 14, broke down and told the sleuths where they had stashed the loot. It was recovered and returned to the owners—minus several packages.

RABBIT LAKE
DRIVE-IN THEATRE
SHOWING SUNDAY AND MONDAY EVENINGS

Show Starts At Dusk
Box Office Opens At
7.45 D.S.T.

Coming Attractions: The Lady Takes a Flyer; Operation Moonshine; The Lost World; The Misfits;

KEN WAI
RADIO & TELEVISION SERVICE
325 SECOND ST. S
AT
Town & Country Home Furnishings
HO 8-6431 — HO 8-7272

WRIGHT THEATRE
SATURDAY - MONDAY - WEDNESDAY
Hayley Mills in "WHISTLE DOWN THE WIND"
Feature At 7.20 and 9.20 p.m.
OUR SUNDAY SHOWS HAVE BEEN DISCONTINUED
COMING SOON - HAYLEY MILLS IN
Walt Disney's "PARENT TRAP" Color

DRUG STORE ON DUTY
TOMORROW AND WEDNESDAY
WALKEY'S PHARMACY
MAIN STREET SOUTH - PHONE HO 8-7642

Knights of Columbus
Communion Breakfast
SUNDAY, APRIL 29th
KENRICIA HOTEL AFTER 9 O'CLOCK MASS
For Reservations Telephone HO 8-7772

MERCHANDISE BINGO
MOOSE HALL — NORMAN
SATURDAY, APRIL 28
STARTING AT 2.00 P.M.
SPONSORED BY LOYAL ORDER OF MOOSE
30 BINGOS $1.50
TWO JACKPOTS AND DOOR PRIZE
EVERYONE WELCOME
JACKPOT 60 NUMBERS
FULL HOUSE FOR WASHING MACHINE
DOOR PRIZE

HELLO AGAIN!
WHEW! WHAT A WINTER
WE ARE OPENING
SUNDAY EVENING
AT DUSK
SHOW:
"RAWHIDE YEARS"
WESTERN IN COLOR
TONY CURTIS - COLLEEN MILLER
LET'S ALL GET OUT
OF THE HOUSE FOR
A REAL TREAT
DRIVE-IN THEATRE
BOX OFFICE OPENS 7.45 D.S.T.
ADMISSION:
Adults 65c (including tax) - Students 50c
THRIFT TICKETS
ADULTS - 10 FOR 52c EACH
STUDENTS - 10 FOR 40c EACH
CHILDREN 13 AND UNDER FREE

Old Sluiceway For Sale
Parties interested in complete demolition of old sluiceway, for salvage of considerable quantity of timber and planking, can inspect same between Hospital Bridge and Kenora Power House.
For further particulars contact F. Elders, HO 8-6961 or C. W. Roark HO 8-6411.
ONTARIO - MINNESOTA
PULP & PAPER CO. LTD.

PICTURES TAKEN OF BANK ROBBER

ville, Ky. — Johnny W. 22, was held today in a 55 bank robbery during h a hidden camera snapped eral pictures of the holdup

he FBI charged him with the 31 robbery of a branch of Royal Bank and Trust Co. he camera snapped shots as robber approached a teller's dow, kept a hand in his jack- pocket as though he carried a and shoved a note to the hager demanding currency in 20's and 50's.

ictures of the robbery were nsmitted by the Associated ss wirephoto network. There no comment on the part of pictures played in the ar-

he FBI arrested Gains at his ne Wednesday. He was indict- by a federal grand jury at ucah.

CBWAT CHANNEL 8

T.V. GUIDE

compliments of

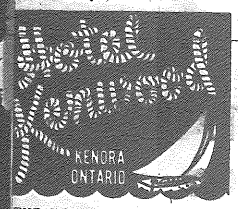

THE HOTEL MOST PEOPLE STOP AT MOST

PHONE HO.8-8913

SATURDAY, APRIL 28

0 p.m. World of Sport
Baseball Game of the Week
0 p.m. Bugs Bunny
0 p.m. Countrytime
0 p.m. Stan Leonard Golf
5 p.m. News, Weather
0 p.m. Dennis the Menace
0 p.m. Dr. Kildare
0 p.m. Red River Jamboree
0 p.m. Wayne and Shuster
0 p.m. Target
0 p.m. Juliette
0 p.m. CBC-TV News

SUNDAY, APRIL 29

0 p.m. World of Sport
Ontario Swim Meet
0 p.m. Country Calendar
0 p.m. World of Sport
Cdn. 5-Pin Bowling Championships
0 p.m. Concert
0 p.m. Face to Face
0 p.m. 20/20
7 p.m. CBC-TV News
0 p.m. Citizens' Forum
0 p.m. Reflections
0 p.m. Walt Disney
0 p.m. Hazel
0 p.m. Parade
0 p.m. Ed Sullivan
0 p.m. Bonanza
0 p.m. Close-Up
0 p.m. Quest
0 p.m. CBC-TV News

MONDAY, APRIL 30

0 p.m. Chez Helene
5 p.m. Nursery School
0 p.m. Open House
0 p.m. Dickie Henderson
0 p.m. Verdict Is Yours
5 p.m. Cross Section
0 p.m. News
5 p.m. Test Pattern
0 p.m. Friendly Giant
5 p.m. Sing Ring Around
0 p.m. Razzle Dazzle
0 p.m. David Copperfield
0 p.m. Metro News
5 p.m. Intercom
5 p.m. CBC-News, Sports

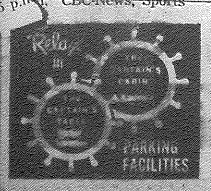

YOUR MONEY'S WORTH MORE AT SAFEWAY

EVERYBODY KNOWS SAFEWAY HAS THE BEST MEAT IN TOWN

PAY DAY SPECIALS

SAFEWAY SUPERB RED OR BLUE BEEF

SAFEWAY Superb MEATS

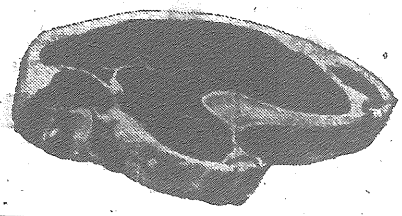

STEAKS
Wing - T-Bone
Sirloin - Round
lb 79c

FRESH LIGHT SIDE PORK
SPARE RIBS ..... LB. 49c

DEVON SIDE
BACON IN THE PIECE ..... LB. 49c

SAFEWAY PRODUCE ALWAYS FRESH -- ALWAYS DEPENDABLE

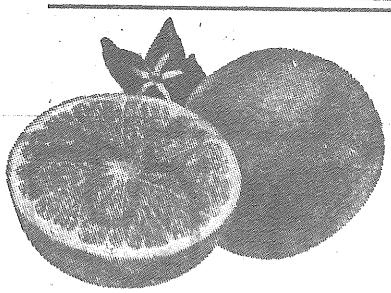

GRAPEFRUIT
FLORIDA WHITE OR PINK
10 FOR 69c

BANANAS GOLDEN RIPE ..... 2 LBS 39c

Ontario Fancy
APPLES McIntosh ..... 5 lb. Bag 99c

TOMATO JUICE LIBBY'S 48 OZ. ..... 3 TINS 89c

TOILET TISSUES WHITE 7 OZ. ROLLS ..... 9 FOR $1

CANNED PEARS YORK BRAND CHOICE 28 OZ. ..... 4 TINS $1

CANNED MILK LUCERNE TALLS ..... 6 TINS 89c

SUGAR
MANITOBA GRANULATED
10 lb bag 79c
One 10 lb. Bag With Every $5.00 Food Purchase

Sockeye Salmon Sea Trader Fancy ½'s Tin 49c

KLIK Canada Packers Luncheon Meat 12 oz. ..... 2 TINS 85c

Prices Effective Mon., Tues. - April 30 - May 1

SAFEWAY

HEAVY AGENDA FEATURE OF OPERATORS MEETING

Resolutions calling for greater national publicity of the nearly completed Trans-Canada highway from coast to coast, curtailment of new resorts in congested areas until new camps are more widely dispersed; and the withholding of a proposed Lands and Forests plan to discontinue the issuing of licenses to guides, so that this may be continued and an educational plan considered, were among the highlights of a well attended meeting of the Kenora District Camp Owners Association at their annual spring meeting, held in the Hotel Kenricia on Friday afternoon.

Andrew A. Dodds president directed the meeting which drew resort owners from all parts of the district and from other associations, and many interested departmental officials and business groups.

It was pointed out that while the Trans-Canada highway was near completion from coast to coast and many campaigns had been launched to induce Canadians to visit "Canada First" that little or no publicity had been given to the many pictorial and scenic attractions of this great Transcontinental highway. The resolution asks the Department of Travel and Publicity, Highways, Lands and Forests, Provincial and Dominion government travel bureaux to launch a big newspaper, radio and TV publicity program with a view to publicizing the highway in a big way.

The resolution pertaining to closed zones, stressed that congested areas brought about higher fishing pressure, with no control on new camps being considered or established in those areas. It suggested that the closed zone status be continued and that new resorts be more widely and advantageously dispersed over many larger areas now being opened up.

It came as a great surprise to many resort owners that the Department of Lands and Forests was considering the dropping of guide licenses, due to the lack of interest in guide instructions and the inability to establish a uniform status of competence and qualifications in this regard. Many resort owners felt this would be a retrograde step without further consideration, and the resolution asked that the guide licenses be continued in the meantime and efforts made to develop a more effective educational program in this regard.

The members heard from Mr. Charlton, area biologist that the Department was planning this season a very detailed management survey of the Lake of the Woods to obtain the basic information needed. This would include a creel census, the depth of water, types of feed, types of fish, and all relative information that would guide departmental policies in the future, and plans had been completed to launch this important survey as soon as the ice goes out.

Roger V. Kent, well-known TV sports personality of WJCM TV station in Minneapolis and St. Paul, presented a plan to publicize the Lake of the Woods and tributory waters by a sixteen week TV program, with the last three weeks in late August to be directed to hunting. This would be directed to the large metropolitan audience in the Twin Cities area.

Various business firms offer new facilities to the resort owners, and a detailed set of instructions pertaining to the operation of the sales tax as it affects the industry was also presented by a departmental official.

Mr. Percy Thompson, supervisor of fish and wild life reported on the experimental moose hunting plan tried out last fall to spot moose in remote areas by aircraft. The district had large numbers of moose in inaccessible areas, and the scheme sought to disperse hunters over the entire district. The area in question of some 2460 square miles had been tried out and 175 permits issued. One hundred and sixty had reported and 146 hunters had harvested 110 bulls, cows and calves, for a hunter success of 75.3%. A total of 2,999 moose had been seen, or an average of 20.5 to each hunter in 697 flying hours.

A plan to obtain a new film for Lake of the Woods was approved when it was pointed out that this was being planned by the Outboard Marine Corporation, and Lake of the Woods operators will co-operate in the plan.

Large Concentrator

The concentrator at International Nickel's new nickel development at Thompson, Manitoba, which began commercial production earlier this year, houses the largest ore grinding mills in Canada.

USE THE CLASSIFIEDS

FREE GOSPEL LITERATURE
Simply explaining God's Way of Salvation
Write
Gospel Herald Tract Dist.
Box 225 - Kenora, Ontario

W. J. MAZEPPA AGENCIES
34 Main St. S. - Kenora, Ont.
PHONE HO 8-7820
Insurance - Real Estate
Mortgage Loans

IS YOUR BODY YOUR PRISON?

Your body should be healthy enough to make you enjoy life more. If you are subject to recurring pain and aches it becomes a prison instead of a source of pleasure.

Why not consult your physician now to help your body become healthier and more pain-free. There are many new medicines, hormones and vitamins. One of them - and only a physician knows which, may solve your problem.

YOUR DOCTOR CAN PHONE US when you need medicine. Pick up your prescription if shopping nearby, or we will deliver promptly without extra charge. A great many people entrust us with their prescriptions. May we compound yours?

Phone HO 8-7813
TILLEY'S PHARMACY LTD.
Main Street South - Kenora
PRESCRIPTION CHEMISTS
Copyright 1962 (W4-2-62)

READ THE MINER & NEWS CLASSIFIED ADS

BETTER TAKE ANOTHER LOOK AT NATURAL Gas

LOW-COST CONVERSION PLAN, PAYABLE ON YOUR GAS BILL

NEXT WINTER ENJOY ALL THESE NATURAL GAS HOME HEATING BENEFITS:

*CLEANER—leaves no soot, no film, cuts cleaning bills

*FASTER—gas burns instantly, no costly warm-ups

*DEPENDABLE—no delivery worries, no power failures

*SPACE-SAVING—no storage tanks, no fuel bins

*SILENT—the clean blue Gas flame burns without a sound

*AUTOMATIC—just set it and forget it

*ECONOMICAL—a lifetime of saving on gas bills and only Gas gives you free 24-hour service.

CALL YOUR AUTHORIZED BLUE FLAME DEALER TODAY OR YOUR GAS COMPANY

A NEW GLOW IN THE NORTHERN LIGHTS NATURAL GAS

NATURAL GAS DOES SO MUCH MORE FOR SO MUCH LESS!

NORTHERN ONTARIO NATURAL GAS COMPANY LIMITED

219 MAIN STREET, SOUTH, KENORA -- PHONE HO 8-8313

Your Invitation To
LAKESIDE BAPTIST CHURCH
4th Ave. at 6th St. S., Kenora
Rev. JACK R. SMITH, Pastor
OUR SERVICES
Sunday:
9.45 a.m. Sunday School, Classes for all ages.
11.00 a.m. Morning Worship
7.00 p.m. Evening Gospel Service
10.30 p.m. Evening Gospel Broadcast, CJRL
Wednesday:
7.45 p.m. Midweek Service
"A Friendly Church With a Living Message."

KENORA DAILY MINER AND NEWS SATURDAY, APRIL 28, 1962

Members of the congregation of the First Presbyterian Church, Kenora, held a tea last Saturday in honour of a visit from the Rev. Robert L. Taylor, B.A., D.D. Moderator of the General Assembly of the Presbyterian Church in Canada. The M and N camera caught this group picture at the tea and shows, (left to right) Mrs. J. D. Marnock. Rev. J. D. Marnock, Rev. Taylor and Rev. Gordon Teddie, St. John's Church, Winnipeg and moderator of the Winnipeg zone.

ON STAGE AT THE PARAMOUNT ON THURSDAY EVENING WERE THE TWILITERS. DURING THE PRESENTATION A DEMONSTRATION OF THE TWIST WAS GIVEN BY SOME OF THE YOUNGER SET.

FIRE DESTROYS HOME AND CONTENTS THURSDAY EVENING, NEARBY HOUSE SAVED!

Shortly after 5 p.m. Thursday , fire of undetermined origin, broke out in the home of Mrs. R. Puls, R.R.1 Rabbit Lake. The entire home and contents were destroyed. In the photo above firemen are seen . battling the flames. The nearby house, seen in photo, is owned by Mr. and Mrs. John Melnyk and came close to catching on fire and the efforts of a bucket brigade were attributed to saving it.

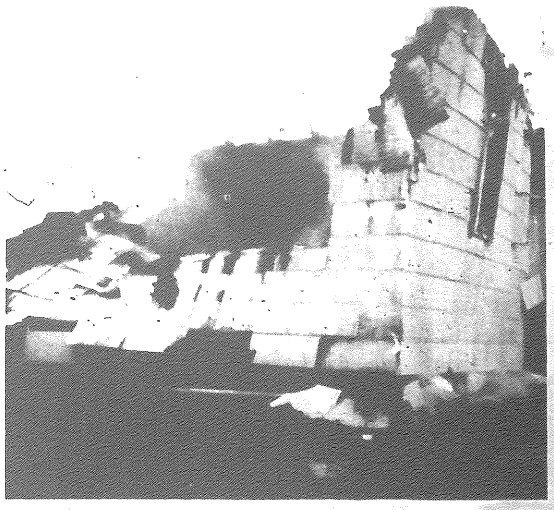

The Miner and News Camera was on hand Thursday evening to get these pictures of the disastrous fire which completely destroyed the house and contents of Mrs. L. Puls, Rabbit Lake, near Kenora. The fire broke out after 5 p.m. and gained much headway before fire fighting efforts could curb its spread.

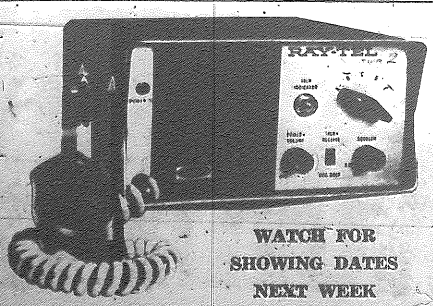

WATCH FOR SHOWING DATES NEXT WEEK

RAYTHEON

RAY-TEL TWR 2

TRANSMITTER RECEIVER

GENERAL RADIO BAND (CITIZENS' BAND - U.S.A.)

ON DISPLAY AT

CENTRAL ELECTRONICS

MATHESON STREET SOUTH — PHONE HO 8-6750

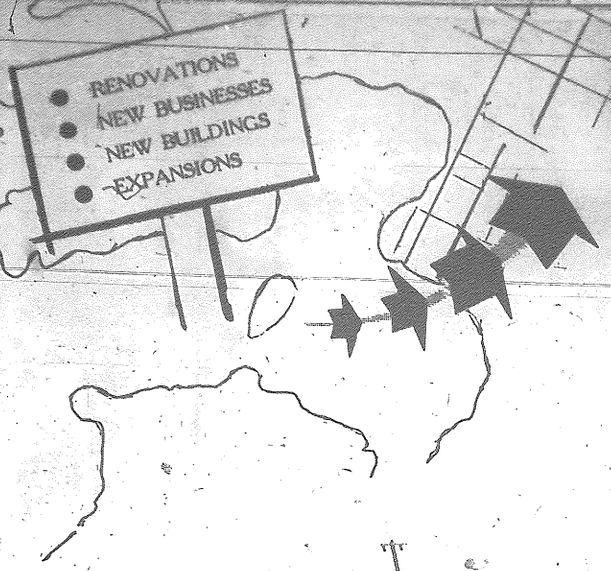

Kenora ON THE M

THE KENORA CHAMBER OF COMMERCE IS PLEASED TO WELCOME NEW AND EXP
AND INDUSTRIAL VENTURES TO THE DISTRICT'S BUSINESS LIFE. Each and every
growth which is strengthening this community's position as the business centr

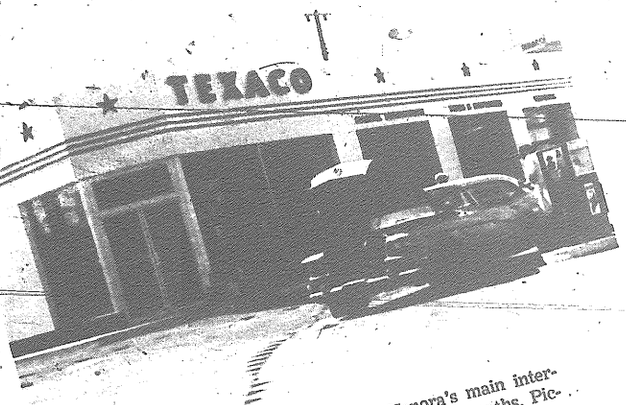

Major changes to structures at Kenora's main intersection have taken place within the past few months. Pictured above it the beautiful new Lake of the Woods Services Texaco Station. It will be officially opened early in May.

☆ ☆ ☆

Kenora's new General Hospital is taking shape rapidly now that the major portion of the foundation work is completed The cost of the structure will be over $1,750.000 when completed. The citizens of the district are solidly behind the project, voluntarily contributing a major share of the cost.

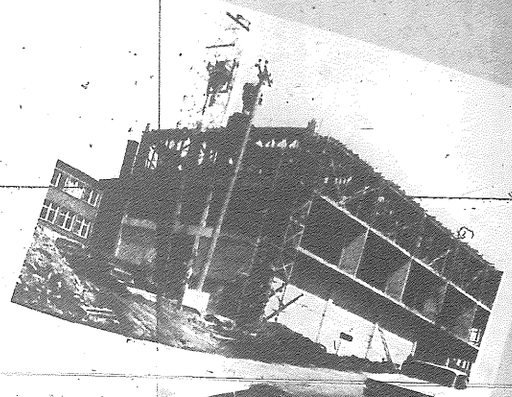

☆ ☆ ☆

Faith in Kenora's business future is shown by a national footwear firm - Reward Shoes. The Company officially opened a beautiful new store on Main Street earlier this month.

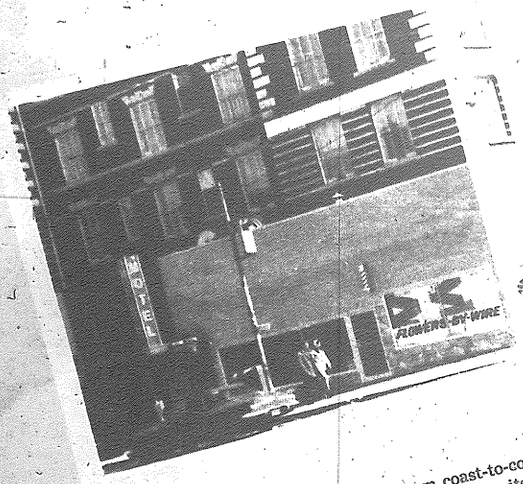

The Kenricia Hotel, known coast-to-coast and in many parts of the U.S., has been improving its facilities to the public. Continuing its program, Hotel management is adding parking facilities in a new structure being added on the north side.

☆ ☆ ☆

It is hard to visualize a $1,350,000 Vocational School on this site, fully completed by mid-January, 1963. But that is what the contract calls for and the Foundation Company of Canada, general contractors, have every faith they will meet the deadline.

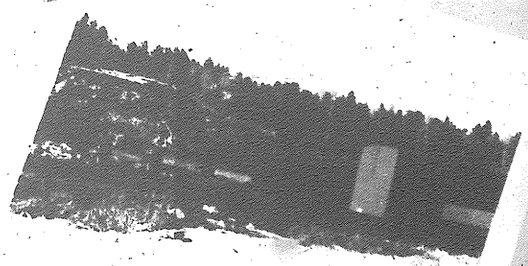

☆ ☆ ☆

Support your local businessmen and keep Kenora... ON THE MOVE!

KENORA CHAMBE

Kenora ON THE MOVE...

KENORA CHAMBER OF COMMERCE IS PLEASED TO WELCOME NEW AND EXPANDED BUSINESS AND INDUSTRIAL VENTURES TO THE DISTRICT'S BUSINESS LIFE. Each and every month witnesses growth which is strengthening this community's position as the business centre of Northwestern Ontario.

☆ ☆ ☆

Kenora's new General Hospital is taking shape rapidly now that the major portion of the foundation work is completed The cost of the structure will be over $1,750.000 when completed. The citizens of the district are solidly behind the project, voluntarily contributing a major share of the cost.

☆ ☆ ☆

Faith in Kenora's business future is shown by a national footwear firm - Reward Shoes. The Company officially opened a beautiful new store on Main Street earlier this month.

☆ ☆ ☆

It is hard to visualize a $1,350,000 Vocational School on this site, fully completed by mid-January, 1963. But that is what the contract calls for and the Foundation Company of Canada, general contractors, have every faith they will meet the deadline.

☆ ☆ ☆

☆ ☆ ☆

The Beaver Lumber Company Limited is another Canadian firm to open a Kenora branch this month. Over 3,500 interested citizens accepted the Company's invitation to attend the official opening on April 5th of the beautiful new structure.

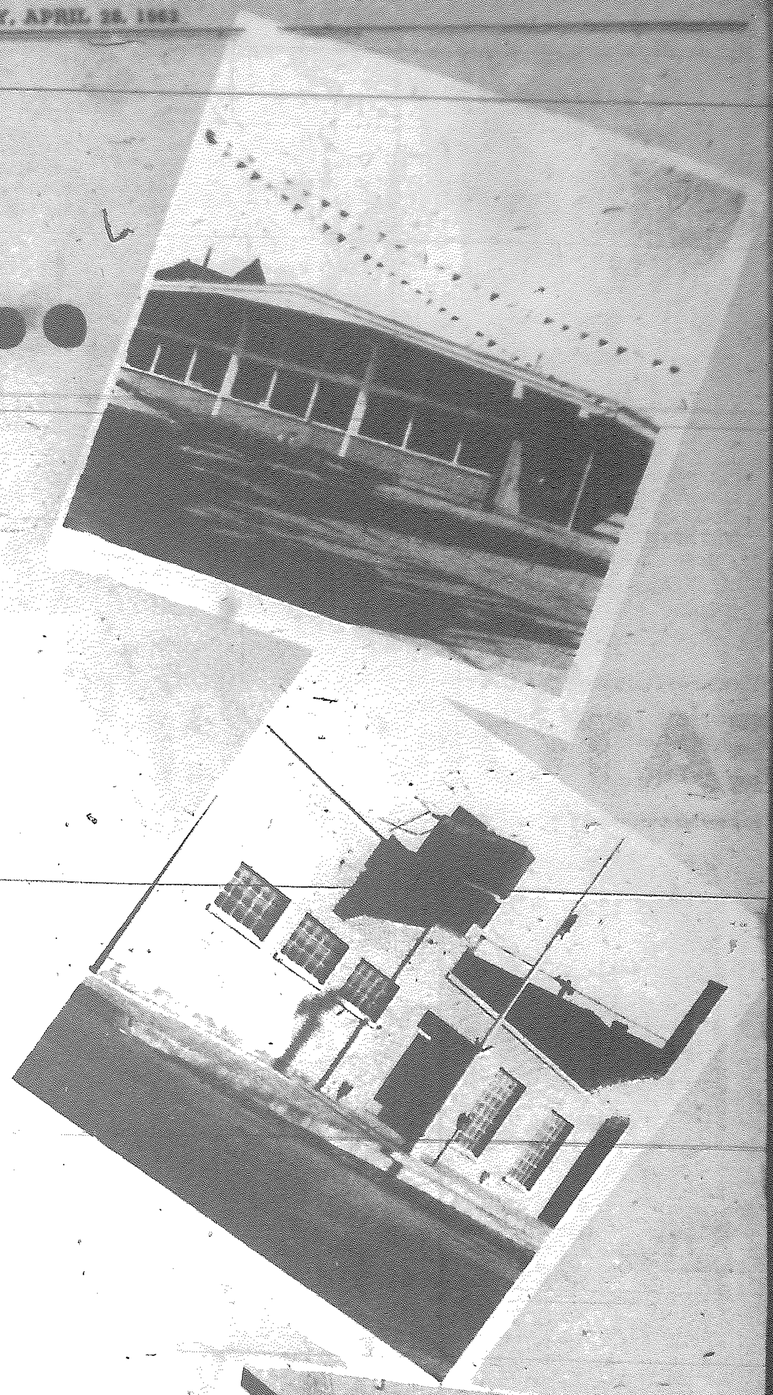

☆ ☆ ☆

A pioneer Kenora firm has grown into the Northwest's biggest transport trucking firm. John Kron & Son Limited have recently opened a new head office building on Chipman St. to meet their growing needs. Their familiar yellow and black colored vehicles are seen daily on the streets of Winnipeg, Fort William. Dryden, Red Lake, Fort Frances, Rainy River and all points in between.

☆ ☆ ☆

Acme-Kenora Cleaners, the district's largest cleaning firm, recently added a self-serve dry cleaning service for their customers. Mayor Charlie Bergman officiated at the pleasing opening ceremonies, while Mike Ihnasz, popular proprietor, is seen with microphone in hand, describing the ceremony to area citizens over CJRL.

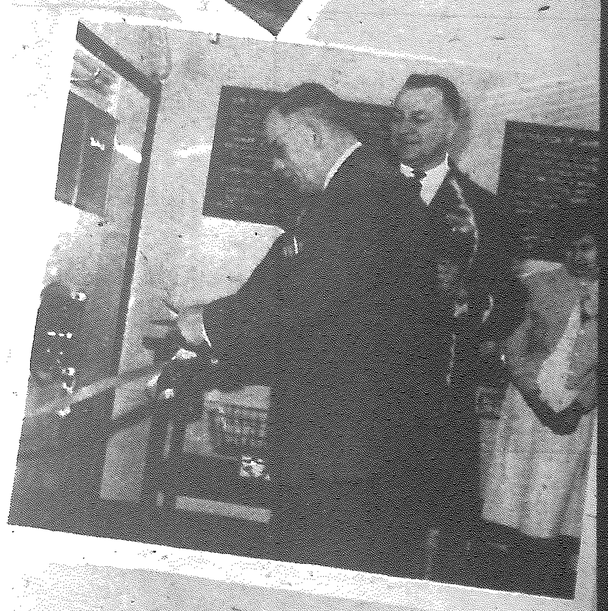

☆ ☆ ☆

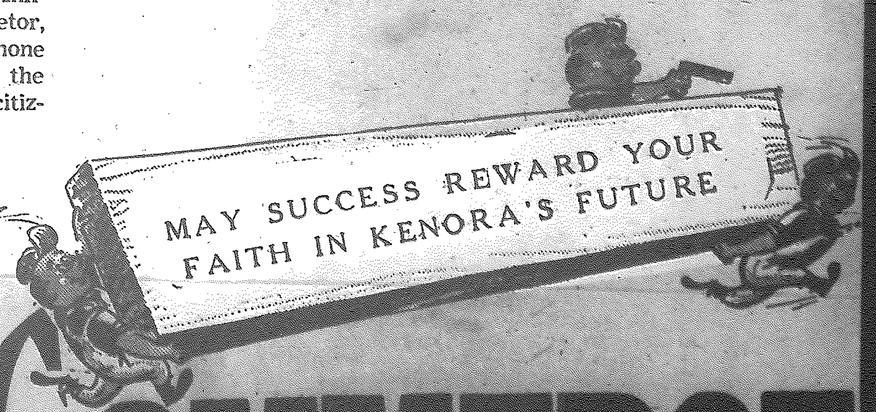

KENORA CHAMBER of COMMERCE

Twistorama Contest

INGERSOLL, Ont.

The brunette kicked off her pink shoes, extended a leg sheathed in black nylon, and began to gyrate furiously in time to the music.

"Holy smoke," murmured Mayor William A. Downing of Woodstock.

The twistorama, highlight of the dance held to raise money for charity, had begun Tuesday night.

A crowd of 350 teen-agers gathered around the participants — Mayor Downing, Mayor Ross Fewster of Ingersoll, Warden Clare Esseltine of Oxford County and R. A. MacDougal, Liberal candidate for Oxford.

Mayor Fewster, a square dance caller since he was 14, displayed a familiarity with the dance floor that outshone his opponents. His knees locked together, he twisted from the shoulders down.

In a corner, Mayor Downing slowly came to life after being paralyzed with admiration at his gyrating partner's mastery of the dance. He started a cautious, barely perceptible sway.

Warden Esseltine was more confident. He had brought his daughter as a partner. But it was clear that whoever in the Esseltine family can twist, it isn't the warden.

Mr. MacDougal had a better technique, but he could not stop moving backwards. He nearly left the floor with his handsome partner, Shirley Connors.

The judges were unanimous. The decision went to Ingersoll's Mayor Fewster. The crowd roared its approval.

Three Ingersoll High School students — Dennis McMillan, Wayne Cole and Douglas Milne—organized the dance to raise money for a crippled children's fund. They invited six Western Ontario mayors to compete in the special twistorama, but only Mayors Fewster and Downing and the two others accepted.

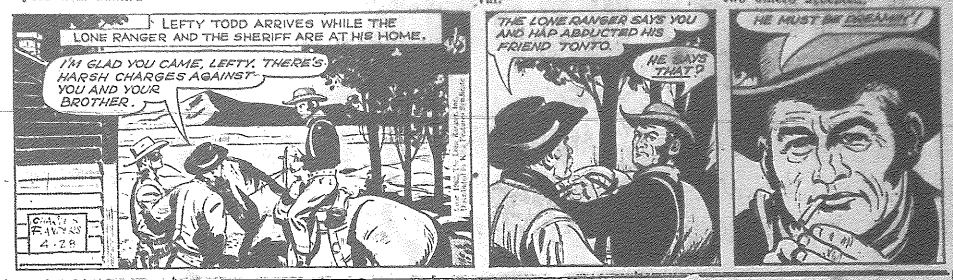

EATON'S TRANS-CANADA SALE

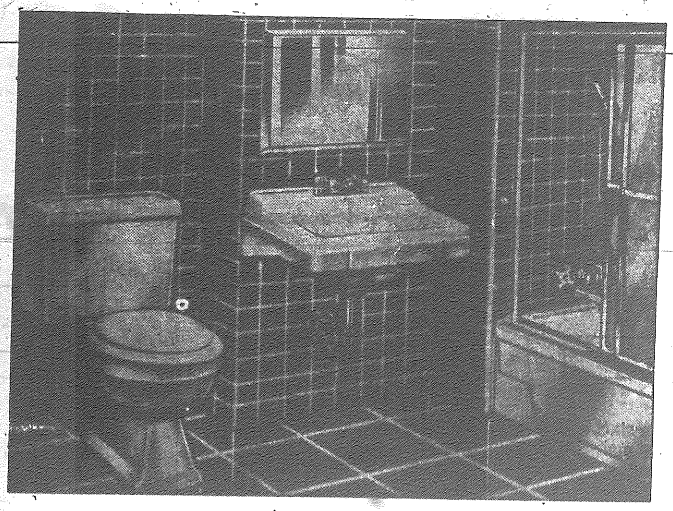

Three-Piece Haddon Hall Coloured Bathroom Ensemble

Choice of Pink, Blue, Green or Suntan!

Recess-Type Bath Tub—Porcelain enamelled finish; approx. 5 ft. x 31 ins., 5½-inch seat rim, exposed parts chromium-plated.
Vitreous China Basin — Approx. 17 x 19 ins., wall-mounted, two soap depressions, with pop-up drain.
Reverse Trap Combination Toilet — Vitreous china, toilet seat, cover of composition material.
EATON Trans-Canada Sale, 3-piece set **129.95**

NO DOWN PAYMENT, with 18 Monthly Payments. (An Equitable Carrying Charge Is Made for This Accommodation)

ALSO AVAILABLE IN WHITE—
EATON Trans-Canada Sale, 3-piece set **119.95**

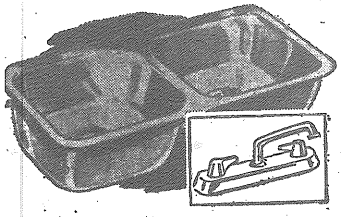

Stainless Steel Sinks

Deluxe, heavy-gauge stainless steel sinks, overall size approx. 31 x 21 inches; each bowl 16 x 14 x 6½ inches. 3-inch back ledge, clamp and bolt action for water-tight seal. Easy installation instructions included.

EATON Trans-Canada Sale, each **32.50**

VIKING Wringer Washers

An Outstanding Value!

- Patented safety wringer adjusts for thick or fine fabrics releases pressure instantly when release bar is pushed.
- Exclusive "suction vane" gyrator gives thorough, top-to-bottom washing action.
- Timer can be set for washing time suitable to the fabric.
- Automatic pump empties tub in less than 2 minutes.
- Reserve power for simultaneous washing and rinsing.
- Large capacity tub washes up to 10 lbs. per load.
- Quiet driving mechanism is precision built and carries a five-year warranty.
- White porcelain enamelled chip-resistant finish.

Model 529T

Trans-Canada Sale, each **114**

EATON'S OF CANADA

TO CALL EATON'S DIAL HO 8-6467

Enjoy this Recipe for
NORTHERN HOSPITALITY

HAM BAKED
A LA DORAN'S

Whole or half ham
1 cup brown sugar
2 tsp dry mustard
whole cloves
1 tblsp pepper
1 large onion cut in four
1 carrot cut in pieces
1 stalk celery with leaves
1 cup Lager Beer

Score fat and insert cloves. Place ham and vegetables in shallow pan on large sheet of heavy foil. Mix thoroughly brown sugar, dry mustard, pepper and Lager Beer. Pour over the ham. Fold sheet of foil around ham to retain juices. Bake in 400° oven; whole ham, 16 minutes per pound; half ham, 18 minutes per pound.

Fun to cook with
Fun to serve

DORAN'S
lager beer

USE THE CLASSIFIEDS

ANNOUNCEMENTS

This month the regular meeting of Central Home and School Association will be held on Monday evening, April 30th at 8.15 p.m. Miss Hazel Nickerson will present a display of modern art and also give an art lesson. Everyone will be allowed to try their skill.

The regular meeting of Lake Woodena Rebekah Lodge No. 183 will be held Tuesday, May 1st at 8:00 p.m. in the I.O.O.F. Hall. The Charter will be draped.

Those wishing to attend our Mother and Daughter banquet May 12th at 6:00 p.m. in the I.O.O.F. Hall are requested to Phone HO 8-8429 before May 5th.

IN MEMORIAM

WALLIN — In loving memory of my mother Erika Wallin, who passed away April 29, 1961.

I do not need a special day,
To bring you to my mind,
For the days I do not think of you
Are very hard to find.
Thinking of the thoughtful things,
That you have said and done,
And loving you a little more,
For each and every one.
Why you had to suffer so,
Was more than I could tell,
You didn't hear my prayers to God
For Him to make you well.
He must have known what was best for you
How for years you struggled on,
Your home was such a shining place
And now that home is gone.
The love and care you gave a little boy,
Was surely not in vain
In life he thought the world of you,
In death he does the same.
And so dear mum,
We had to part.
God eased your pain
But broke my heart.
No matter where I wander,
Wherever I may go,
You are always on my mind
Because I miss you so.

— Always loved and remembered by daughter Ann and son-in-law Pere.

IN MEMORIAM

WALLIN — In loving memory of our mother and grandmother, Mrs. Erika Wallin, who passed away April 29, 1961.

A mother who gave us the best of her life;
Who cherished our secrets, our sorrow, our strife,
Who taught us to love and taught us to pray;
Dear mother in heaven, "God Bless you today."

— Always remembered by daughter Magny, son-in-law Darcy, grandchildren Wayne and Daryl.

IN MEMORIAM

WALLIN — In loving memory of our dear mother and grandmother Mrs. Erika Wallin who passed away April 29, 1961.

This month comes with deep regret,
It brings back a day we shall never forget.
She fell asleep without good-bye,
But our memories of her will never die.

— Ever remembered by her son William Wallin and family, Terrace Bay, Ontario.

IN MEMORIAM

WALLIN — In loving memory of our dear mother and grandmother, Erika Wallin, who passed away April 29, 1961.

One year has passed and gone,
Since one we loved so well was taken from our home on earth.
With Jesus Christ to dwell.
The flowers we place upon her grave,
May whither and decay,
But the love for her who sleeps beneath,
Shall never fade away.

— Always loved and remembered by son Alfred and daughter-in-law Tillie. Also her grandchildren and great-grandchildren.

IN MEMORIAM

WALLIN — In loving memory of my grandmother Erika Wallin, who passed away April 29, 1961.

Lonely is the world without you
Life to me is not the same,
But to me who loved and lost you,
Dear to me you will always remain.
A beautiful soul in a garden of rest,
God bless you Grandma,
You were one of the best,
Too dearly loved to be forgotten.

— Grandson Ronnie.

Around Town

Mrs. Winnifred Street has returned to Keewatin after several weeks visit with relatives and friends at the west coast.

Miss Gladys Bratten of Penticton, B.C., is spending a few weeks visiting her sister Miss Esther Bratten.

L.A.C. Gordon Bellamy, C.J.A.T.C. Rivers Camp, Man., was a recent visitor at the home of his parents, Mr. and Mrs. J. Bellamy.

Mr. and Mrs. L. O. Browne, Red Lake, Ont., were recent visitors in Kenora.

A run-away car on Park Street; a lesser accident on First Street S. where paint on one car was scratched and two accidents where deer are said to have been struck on the highway west of Kenora are the entries in Police records overnight.

The Case For Fluoridation

PART 11
Conclusions and Recommendations

We echo the words of Dr. W. C. Alvarez, who recently wrote in his syndicated newspaper column:

"For nine years now I have been searching the enormous literature of several sciences and medicine to find items which I think will be interesting to you, my readers, and helpful to you. All I can do now is to say that I have fully investigated this matter of fluoridation and I have found nothing to alarm me. I have even looked through the literature put out by the violent "antis." In their pamphlets I found many mistakes that showed me that these people have been badly misinformed by someone."

* * *

The evidence for fluoridation is overwhelming. Fluoridation is simple, effective, economical, and completely safe, and there is no practical substitute for it.

I would urge the members of council, as the people's elected representatives and for the sake of the children of this community, to implement fluoridation of the municipal water supply just as soon as possible.

All of which is respectfully submitted.

E. Robert Langford,
M.D., D.P.H.,
Director and Medical Officer of Hea.th]

READ THE CLASSIFIEDS

ONE STOP Insurance Service!
for Business - Home Car - Boat
Federated INSURANCE
Call
OLE E. BRUUN
Dist. Manager
Ph. HO 8-7987

ATTENTION

A LAST MINUTE REMINDER TO ALL RESIDENTS OF THE TOWN OF KEEWATIN

DAYLIGHT SAVING TIME

will go into effect at 12.01 a.m. SUNDAY, April 29. 1962

Your clock or clocks should be advanced one hour before retiring on Saturday night

E. L. Holmes, Town Clerk,
Town of Keewatin.

SIMULTANEOUS EVANGELISM
FIRST BAPTIST CHURCH
KENORA

SUNDAY ..APRIL 29:
11.00 A.M. - 7.00 P.M.

HEAR REV. ELHORE BRAMPTON
ALSO ON CJRL

MONDAY — FRIDAY:
A ONE HOUR MEETING EVERY EVENING AT 8.00 P.M.

ALSO Listen to Daily Devotions

Monday - Friday — 9:00 - 9:10 a.m., CJRL

1960 CHRIS CRAFT ROAMER

Located at Winnipeg. 35 ft. overall length. 12 ft. breadth. All steel construction. Twin screw, gas driven by Twin Chrysler Imperial engines.

EQUIPMENT: Radio telephone and depth recorder, propane stove and refrigerator, hot and cold running water, all life saving appliances including inflatable life raft.

PRICE $25,000.00

BOX NO. 26 - MINER AND NEWS

TOWN OF KENORA

PUBLIC NOTICE

DAYLIGHT SAVING TIME

The By-Law of the Town of Kenora concerning the above provides that Daylight Saving Time shall be effective from Sunday, April 29th, 1962 (12.01 a.m.) to Sunday, October 28th, 1962 (12.01 a.m.).

Citizens are reminded to move their clocks forward one hour at midnight, Saturday, April 28th, 1962.

F. J. HOOPER,
Town Clerk.

PROPANE GAS
★ BOTTLE REFILLING ★
AND DELIVERY
DEGAGNE BROS.
PHONE KI 8-4385 - NO. 17 HWY. EAST

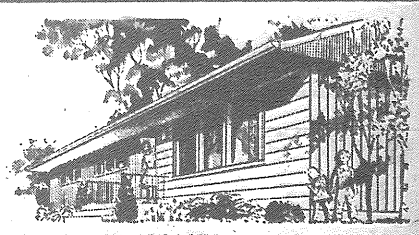

MUTTART HOMES
Dominion Series
Style, professional planning and superb materials have been combined in the Dominion Series to bring you outstanding and lasting home value. Assemble a Muttart Dominion Series Home on your own foundation
FOR AS LOW AS $4,375
COMPLETE WITH PLUMBING & HEATING PACKAGE

MAIL COUPON TO MUTTART HOMES
345 GERTRUDE AVE., WINNIPEG, MAN.
Please rush brochure with details on your DOMINION SERIES
TO ..... #10
ADDRESS .....
..... PHONE .....
K 428

Muttart Homes
WINNIPEG REGINA SASKATOON EDMONTON CALGARY VANCOUVER